

PLAT OF SURVEY

LEGAL DESCRIPTION:
A PARCEL OF LAND LOCATED IN THE SOUTHWEST 1/4 OF THE
NORTHWEST 1/4 OF SECTION 14 IN TOWNSHIP 1 NORTH, RANGE
17 EAST, IN THE TOWN OF LINN, WALWORTH COUNTY,
WISCONSIN.

MORE PARTICULARLY DESCRIBED AS:
LOTS 23 AND 24 BLOCK 6; LOTS 27 AND 28 BLOCK 6; LOTS 31 AND
32 BLOCK 6 OF ROBINSON HILLSIDE DESCRIBED IN DOCUMENT
NO. P263699 PER THE WALWORTH COUNTY REGISTER OF
DEEDS.

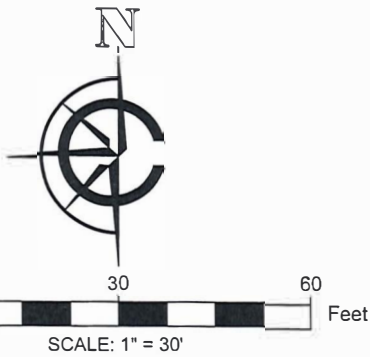

- LEGEND
- | | | | |
|--|---------------------|--|-----------------------|
| | EXISTING BUILDING | | FOUND 1" IRON PIPE |
| | EXISTING DECK | | EXISTING WELL |
| | EXISTING CONCRETE | | UTILITY PEDESTAL |
| | EXISTING GRAVEL | | EXISTING 3" VENT |
| | EXISTING DECK | | EXISTING UTILITY POLE |
| | EXISTING WIRE FENCE | | |

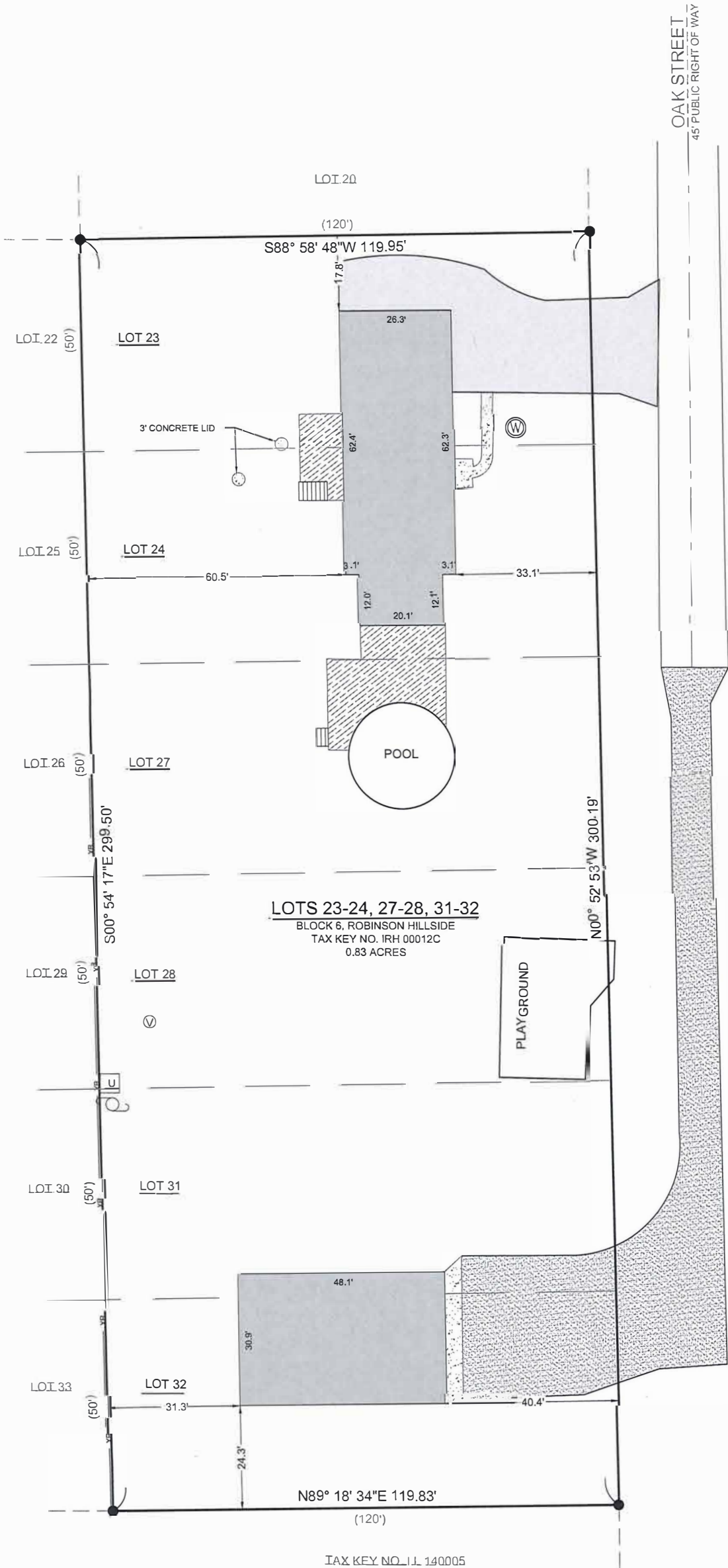

- NOTE:
1. BASIS OF BEARING:
THE WISCONSIN STATE PLANE COORDINATE SYSTEM, NAD-83,
SOUTH ZONE.
 2. FIELD WORK COMPLETED ON:
OCTOBER 25, 2023
 3. BUILDING SURVEYED TO:
THE EXTERIOR OF SIDING.
 4. FIELD CREW CHIEF:
TODD HENRICKSON
- SURVEY ORDERED BY:
TASO TRIANTAFILLOS
- PROPERTY ADDRESS:
N1531 OAK STREET
LAKE GENEVA, WI, 53147
- SURVEYOR:
PAUL H. VAN HENKELUM, PLS
CARDINAL ENGINEERING LLC



"I HEREBY CERTIFY THAT I HAVE SURVEYED THE ABOVE DESCRIBED PROPERTY
AND THE MAP IS A TRUE AND CORRECT REPRESENTATION OF ITS EXTERIOR
BOUNDARIES AND SHOWS THE SIZE AND LOCATION OF ALL VISIBLE STRUCTURES,
APPARENT EASEMENTS AND ENCROACHMENTS, IF ANY.

PAUL H VAN HENKELUM, PLS #1931
DATE



CARDINAL ENGINEERING LLC
DESIGNING IN TRUE DIRECTIONS

PO BOX 281 - 1200 LA SALLE ST.
LAKE GENEVA, WI 53147
262-757-8776
CARDINALENGINEERINGWI.COM

DATE: 10 / 25 / 2023
SHEET 1 OF 1
JOB No. 23529
GMO